

B. tech I-Year Welcomes

➤ **Batch of 2025-26**

A large, solid red arrow pointing to the right, positioned below the text "Batch of 2025-26".

About B.Tech I-Year

2

VISION

3

To be an outstanding institution in the country imparting technical education, providing need-based, value-based and career-based programs, and producing self-reliant, self-sufficient technocrats capable of meeting new challenges.

4

To educate young aspirants in various technical fields to fulfil the global requirement of human resources by providing sustainable quality education, training, and an invigorating environment besides moulding them into skilled competent, and socially responsible citizens who will lead the building of a powerful nation.

HIGHLIGHT'S

5



**ORGANIZATIONAL
STRUCTURE**



**ACADEMIC
PLANNING.**



**RESEARCH &
DEVELOPMENT**

ORGANIZATIONAL STRUCTURE OUTLINE

6

Overview

Infrastructure

Human Resource

Student Intake

Departmental Structure

Website

Key Persons

- We aim to provide a quality technical education facilities to every student admitted to the department along with the development of the all-round personality of the students.

7

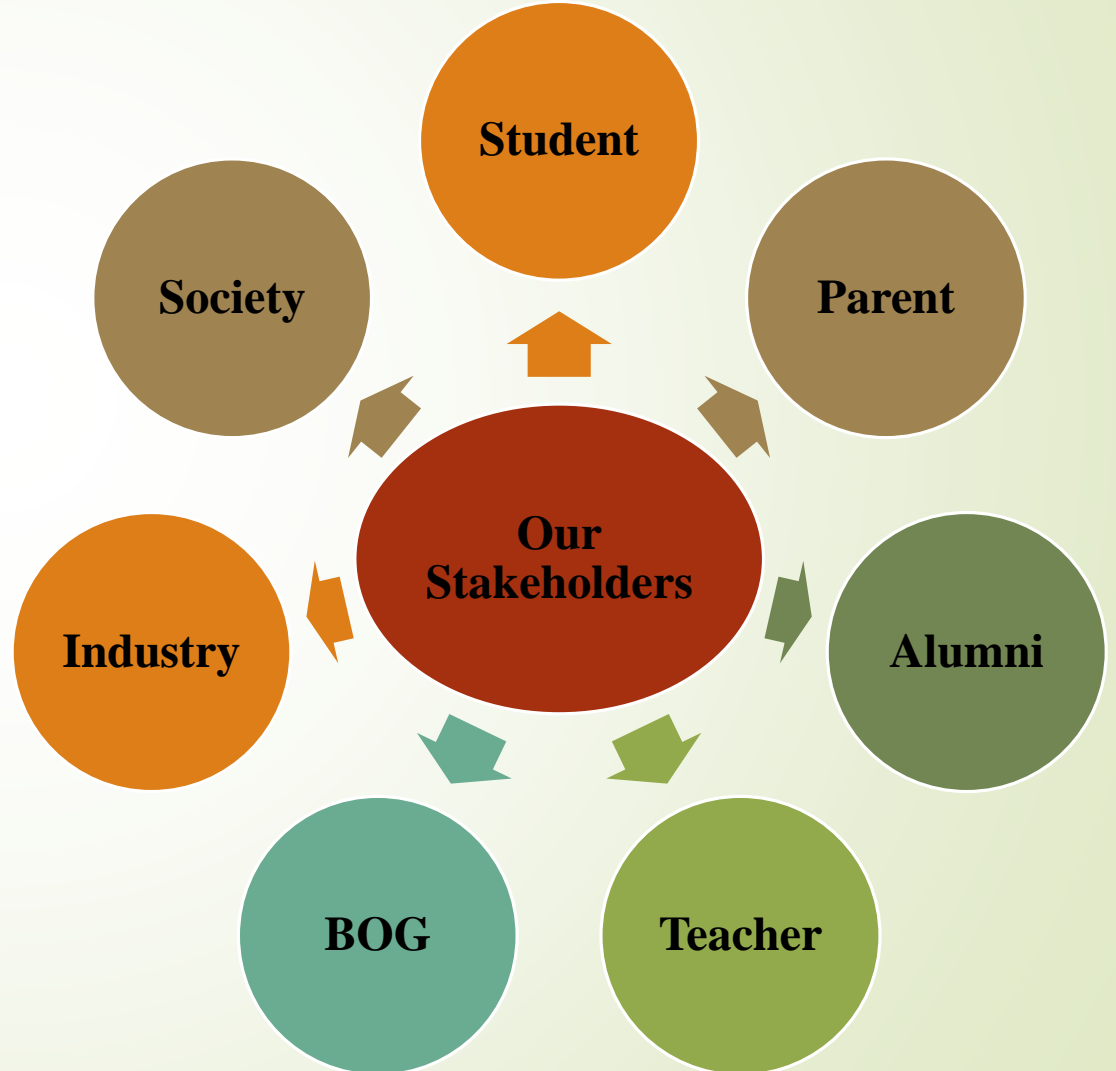

INFRASTRUCTURE

Setup	Number
Buildings	02
Smart classrooms	30
Laboratories	16
Seminar Hall	01
Examination Cell	01
DQAC Office	01



HUMAN RESOURCE

HR	Number
Professor	06
Asso. Professor	11
Asst. Professor	75
Lab Technicians	14
Office Assistant	01
Other	9



STUDENT INTAKE

STREAM	INTAKE
CSE	900
CS, IT	180
AI, AIML, DS	360
CE, ME	90
EE, ECE	180
CH, BT	90



DEPARTMENTAL STRUCTURE

- The department is progressing effectively under the visionary guidance of our respected Director and Dean Academics, striving towards academic excellence.
- Well-defined verticals have also been established to ensure the smooth functioning of all departmental activities.

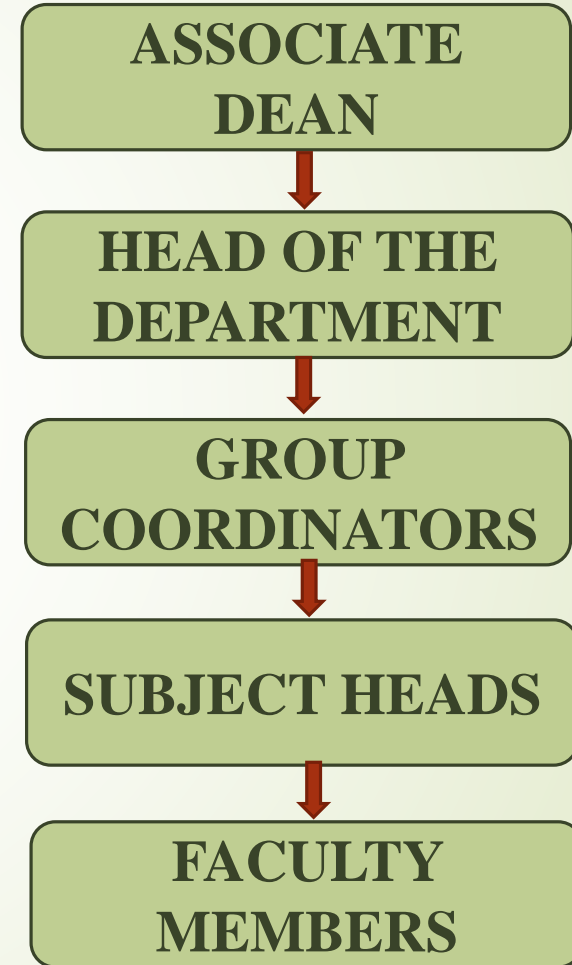

- Available Information
- About Department
- Faculty
- Academic Calendar
- Laboratories
- Activities & Events
- Research & Development
- Study Material



The screenshot displays the MIET website's 'First Year Academics' page. The header features the MIET logo, navigation links for AKTU ERP Login, MIET ERP Online, Alumni, Study Material, Contact Us, and For Admission (9927-439-439), along with social media icons. A secondary navigation bar includes links for About MIET, Academics, Department, Admission, Placements, Infrastructure, Student Life, Fee Payment, Research, and Media. The main content area has a dark red background with a collage of hexagonal images showing students in various academic and extracurricular activities. The text 'First Year Academics' is prominently displayed. A sidebar on the right contains icons for a document, a star, a person, and a mobile phone. The footer includes a 'HOME' link, a 'First Year Academics' button, a 'First Year Academics' heading, an 'ADMISSION 2024-25' button, a 'Quick Links' section, and a chatbot icon with the text 'Hello! How can I help? MIET Assistance'.

Key Persons

HON'BLE CHAIRMAN SIR



Shri Vishnu Saran

HON'BLE VICE CHAIRMAN SIR



Shri Puneet Agarwal

Member of BOG



Ms. Akansha Agarwal

INSTITUTE'S DIRECTOR



Prof. (Dr) Sanjay Kumar Singh

Qualifications

- B.Tech, M.Tech, Ph.D

Experience

- 27 yrs

Dean-Academics



Prof. (Dr) Sanjeev Singh

Qualifications

- B.Tech, M.Tech, MBA, Ph.D

Experience

- 23 yrs

Dean-Student Welfare



Qualifications

➤ BSc, MSc, PhD

Experience

➤ 21 yrs

Prof. (Dr.) Honey Tomar

6399332999

Associate Dean B.Tech I-Year



Prof. (Dr.) Vineet Kumar

6399332999

Qualifications

- BSc, MSc, PhD

Experience

- 25 yrs

HOD: B.Tech I-Year



Qualifications

➤ BSc, MSc, PhD

Experience

➤ 21 yrs

Prof.(Dr.) Nidhi Chaudhary

9045854320

Group Coordinators & Subject Heads



Prof. (Dr.) Ruchi Rani Garg
(Chemistry Group Coordinator)

8279356488

- **Qualifications: M.Sc., PhD**
- **Experience: 21 yrs**
- **Subject: Mathematics**



Prof. (Dr.) Ramesh Chand
(Physics Group Coordinator)

9927714555

- **Qualifications: M.Sc., M.Phil., PhD**
- **Experience: 20 yrs**
- **Subject: Physics**

Subject Heads- B.Tech First Year



Dr. Soni Yadav

- **Qualifications: M.Sc., Ph.D**
- **Experience: 15 yrs**
- **Subject: Chemistry**



Dr. Aakanksha Vashishtha

- **Qualifications: M.A., Ph.D**
- **Experience: 8 yrs**
- **Subject: Soft Skills**

Subject Heads- B.Tech First Year



Mr. Ashok Kumar Rajput

- **Qualifications: B.Tech, M.Tech**
- **Experience: 26 yrs**
- **Subject: Electrical Engineering (EE)**



Mr. Mustufa Saify

- **Qualifications: B.Tech, M.Tech**
- **Experience: 14 yrs**
- **Subject: Mechanical Engineering**

25



Mr Amit Saini

- **Qualifications: B.Tech, M.Tech**
- **Experience: 13 yrs**
- **Subject: Electronics & Comm. Engg.**



Ms Bhagyashree Mittal

- **Qualifications: B.CA, B.Ed., MCA**
- **Experience: 5 yrs**
- **Subject: Programming in Computers**



Mr Anupam Ratn

- **Qualifications: M.Sc., M.Phil., Ph.D***
- **Experience: 13 yrs**



Mr. Gaurav Srivastava

- **Qualifications: B.Tech, M.Tech, Ph.D.***
- **Experience: 16 yrs**



Dr. R.T.S. Pundir
(Chief Proctor)



Dr. S. P. Singh
(Registrar)



Dr Rajesh Singh
(Chief Warden)



Mr. Vinod Singh
(Bus In charge)

ACADEMIC PLANNING OUTLINE

28

Academic Roadmap

Best Practices

Assessment System

Feedback System

Results & Ranking

Extra-Curricular

➤ Our academic planning is currently being meticulously executed, ensuring quality study material and regular exam patterns. We are preparing the best content from standard books, designing a Question Bank from the last ten years' papers of end semester examination, and regularly conducting unit tests and sessional examination.

29

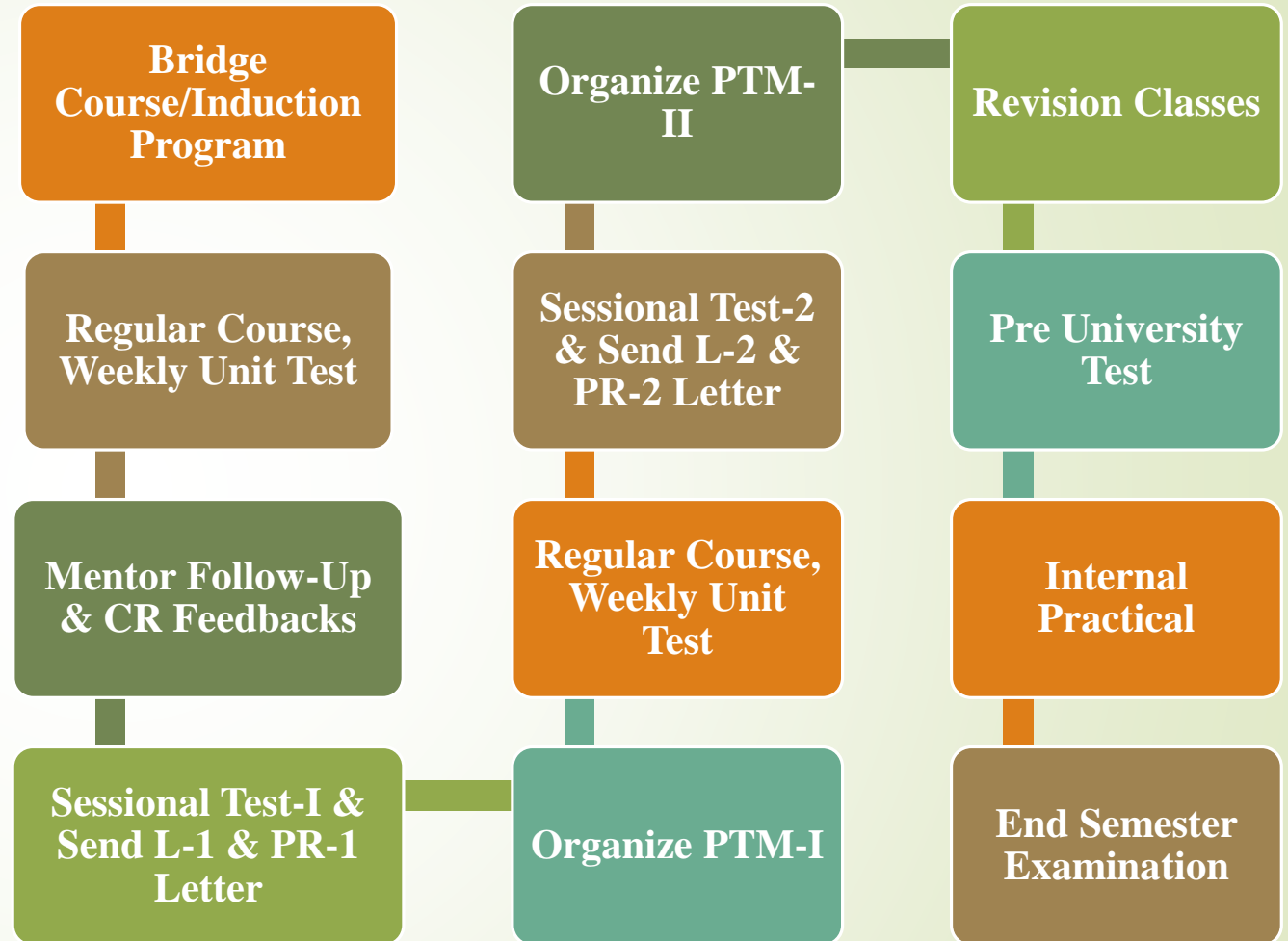

Bridge Course

- Conducted from the 2nd day onwards
- To bridge the gap between school and B. Tech
- A comprehensive, customized course, synchronized with AKTU syllabus.
- A platform for students to get well-acquainted with the learning concepts in the fundamentals.
- A short test is conducted after the Bridge Course, usually at the level of 12th standard, to assess the learning capacity of students.
- Extra-curricular activities are conducted – Soft Skills workshop, Universal Human Values (UHV) workshop, cultural and creativity sessions.

Conduct of continuous internal assessment (examinations)

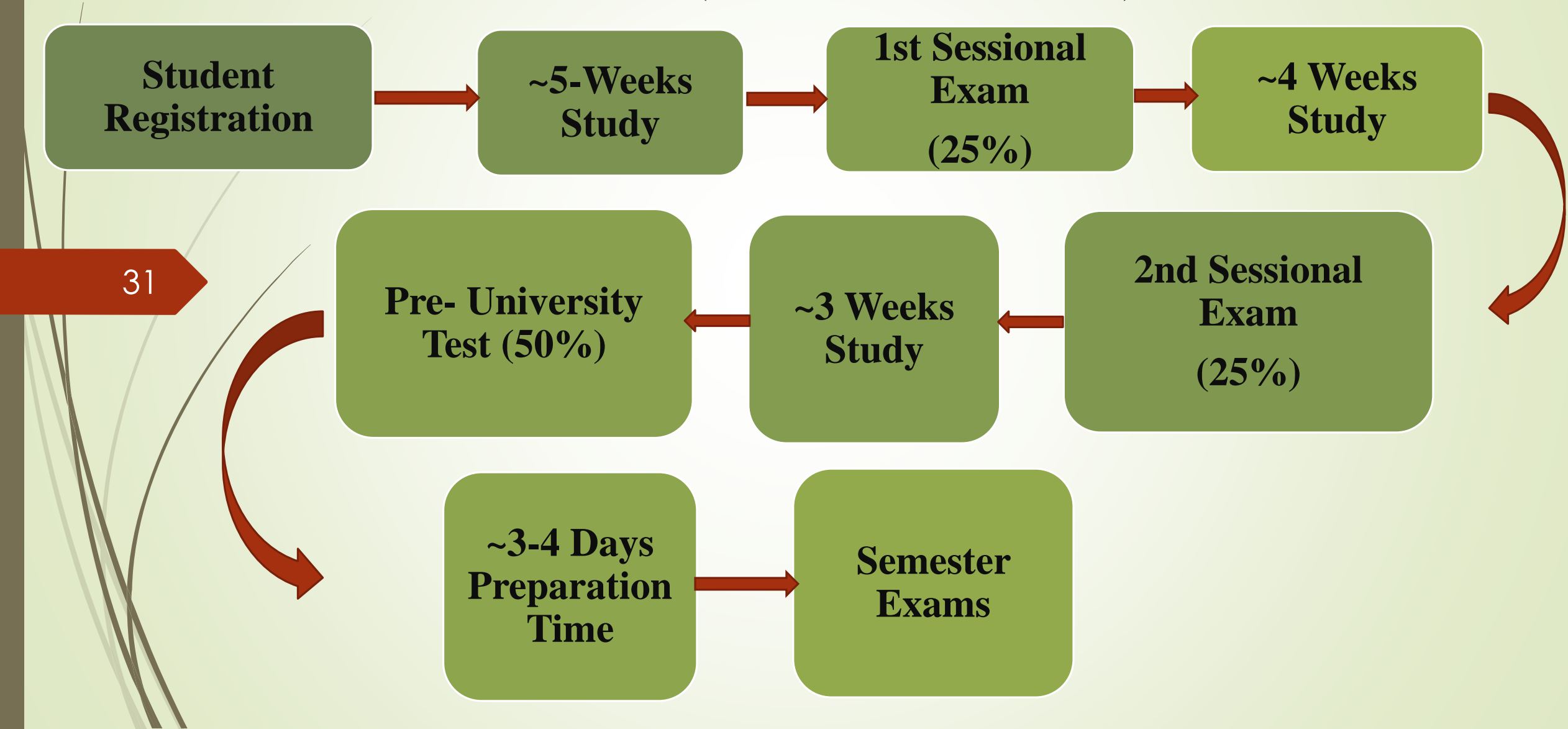

ASSESSMENT SYSTEM

32

- Monday Unit Test
- Sessional Test-I
- Sessional Test-II
- Pre University Test
- Internal Practical
- End Semester Examination

UT

- To prepare students for sessional test

ST

- To prepare students for pre university test

PUT

- To prepare students for End Semester Exams

IP

- To prepare students for external practical's

SYLLABUS COVERAGE FOR STs & PUT

ST-I - First 2 units (40% syllabus completed)

ST-II – Next 2 units (60% syllabus completed)

PUT – All units (100% Syllabus completed)

33

Marks obtained in STs & PUTs carry significant weightage in internal assessment.

****Monday Tests** – Every Monday, Class tests of one subject is conducted based on the syllabus covered in that subject in the previous weeks.

ASSIGNMENTS

- In each subject one assignment is given based on each unit. As there are 5 units in each subject, in total 5 assignments are given to the students.

34

- Students need to submit the assignments timely as per given schedule.

- Assignments carry significant weightage in internal assessment.

For Your Smooth Journey at MIET & for Your Bright Future

35

- **Academic Discipline**
- **Bridge Course**
- **Conduct of Continuous Internal Assessment**
- **Syllabus Coverage for Sessional Tests (STs) and PUT**
- **Assignments**
- **Attendance**
- **Attendance for STs and PUTs**
- **Dress Code And Etiquettes**

Academic Discipline

- **Registration:** In every semester, students will have to register on or before the last date of registration.
- **Lectures & labs:** Students will have to attend all the theory & practical classes. Student has to take prior permission of class coordinator/HoD for any kind of leave.
- **Punctuality:** Students have to come to class in time. Late entry in classroom/lab or early departure from classroom/lab etc. is strictly prohibited.

Academic Discipline

- Mobile phones and any other personal electronic gadgets must be switched off or in silent mode while in class or during any kind of curricular/co-curricular activity.
- Students are always required to carry with them their college ID-Cards.
- Eatables, tea, coffee, soft drinks or other such items cannot be consumed during any class/lab.

ATTENDANCE

- Attendance of each Class/Lab/Tutorial will be marked. As per AKTU norms, a minimum of 75% attendance is required to make students eligible to appear in End Semester University Examination. You should try to achieve 100% attendance.

38

- Our target is to achieve 90% average attendance in every class.
- Attendance carries significant weightage in internal assessment.

MANDATORY ATTENDANCE FOR SESSIONALS (STs) & PUT

The students will be detained if they have :

39

- Less than 75% attendance in ST-I.
- Less than 75% attendance in ST-II.
- Less than 75% attendance in PUT.

DRESS CODE AND ETIQUETTES

- Students must adhere to prescribed/decent dress-code at all times within the college premises. Students should wear decent formal clothes. Casuals/slippers are not allowed.
- Students should wish/greet members of Management, Faculty and Staff members of the College with due respect for them.
- Students should be courteous and polite in dealing with all Faculty and Staff members of the College.
- Keep silence and/or speak in soft and low voice in and around the library, laboratories and offices.

**“Your Education is a
dress rehearsal for a LIFE
that is yours to lead.” –
Nora Ephron**

An orange arrow graphic points from the left edge of the slide towards the "THANK YOU !" text.

THANK YOU !